N-GAGE

SUPPORT GUIDE FOR USING PC SYNCHRONISATION WITH NOKIA N-GAGE PHONE

NOKIA

Legal Notice
Copyright © 2003 Nokia. All rights reserved.
Reproduction, transfer, distribution or storage of part or all of the contents in this document in any form without the prior written permission of Nokia is prohibited.
Nokia and Nokia Connecting People are registered trademarks of Nokia Corporation. Other product and company names mentioned herein may be trademarks or tradenames of their respective owners.
Nokia operates a policy of continuous development. Nokia reserves the right to make changes and improvements to any of the products described in this document without prior notice.
Under no circumstances shall Nokia be responsible for any loss of data or income or any special, incidental, consequential or indirect damages howsoever caused.
The contents of this document are provided “as is”. Except as required by applicable law, no warranties of any kind, either express or implied, including, but not limited to, the implied warranties of merchantability and fitness for a particular purpose, are made in relation to the accuracy, reliability or contents of this document. Nokia reserves the right to revise this document or withdraw it at any time without prior notice.

Copyright © 2003 Nokia. All rights reserved.

Table of contents

Introduction.....1
First synchronization.....2
Change synchronization task properties.....9

Copyright © 2003 Nokia. All rights reserved.

1. INTRODUCTION

The purpose of this document is to help you to synchronise the calendar and contacts on your Nokia N-Gage phone with a compatible PC software, using the PC Suite for Nokia N-Gage.
Synchronisation is based on tasks. In these tasks, you define what kind of data you are going to synchronise. You select the compatible PC software that you want to synchronise and specify all the details for it. Once you have made the task, you just need to start synchronising your Nokia N-Gage phone with the PC software.

Note: You need have a Bluetooth connectivity in your PC to use the PC Suite for Nokia N-Gage. Before starting the PC Suite for Nokia N-Gage connect your PC to Nokia N-Gage phone over Bluetooth using the Serial Port Profile. After initianing the Bluetooth connection between your PC and Nokia N-Gage phone you need to check the COM-port number that the Bluetooth Serial Port Profile uses and select that to be used with the PC Suite for Nokia N-Gage. For details on how to make the connection with your PC Bluetooth module see the instructions provided with the module or check www.n-gage.com support section for support guides on connecting via Bluetooth.

Copyright © 2003 Nokia. All rights reserved.

2. FIRST SYNCHRONISATION

1. When you first time start PC Suite for Nokia N-Gage, you will see a following dialogue box

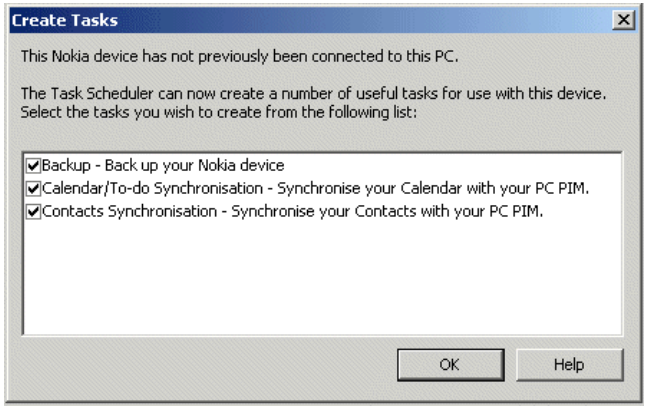

2. Press OK button to configure synchronisation tasks. Following pages shows you step by step how to create a task and how to synchronise Calendar/To-do items and Contacts.

.

Copyright © 2003 Nokia. All rights reserved.

2.1 FIRST CALENDAR SYNCHRONISATION

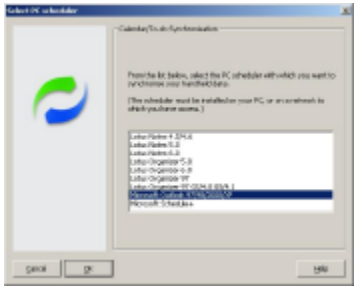

1. Select the correct Personal Information Management application (=PIM; such as MS Outlook) from the list. Please note that you need to have the PIM application installed on your PC in order to be able to use synchronisation. Also note that you can select different PIM application for Calendar synchronisation (e.g. MS Outlook) and for Contacts synchronisation (e.g. Lotus Organizer).

2. To change default settings press the change button.

Copyright © 2003 Nokia. All rights reserved.

3. In Entries page you can define what kind of entries you are synchronising. You can select one or more of the available entry types.
In Date range you can set how long a period you will synchronise in the past and to the future.
If you want to clear the calendar in your Nokia N-Gage phone during every synchronisation check the box “Nokia N-Gage memory Conservation”. This option deletes all entries in Nokia N-Gage phone calendar before the date range (e.g. 1 week before this day). The Calendar events in PC software do not disappear.

4. On the General page you can define what will happen if there is a conflict between the PC and Nokia N-Gage phone calendar data.
If you change calendar information only in one device (Nokia N-Gage phone or PC Software), synchronisation will change the calendar appointment also at the other end.
But if you modify the same entry in both devices there will be a conflict and here you must select which is the 'master' device in case of a conflict.
You can also select the direction of the synchronisation.

Copyright © 2003 Nokia. All rights reserved.

5. In Privacy page you can set the time range for synchronisation. You can set your personal working times and days. Synchronisation can include only working hours or your private time or both.

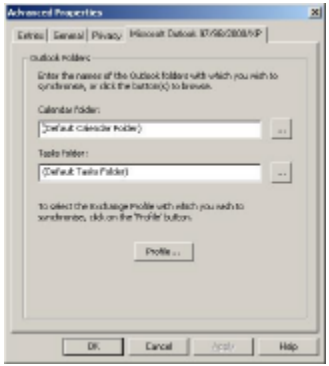

6. The appearance of the fourth sheet in the Advanced properties dialog box depends upon which PC software you are synchronising with.
In this page you can define where your calendar and task information is stored in your PC software. If your mail profile is password protected you can also enter the password and username by pressing the profile button.
7. Press Ok to close and save the changes you made in the Advanced properties dialog box.
8. Press Ok to finalise the task.

Copyright © 2003 Nokia. All rights reserved.

2.2 FIRST CONTACTS SYNCHRONISATION

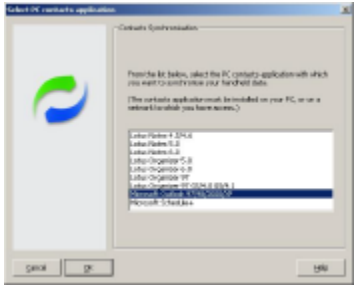

1. Select the correct Personal Information Management application (=PIM; such as MS Outlook) from the list.

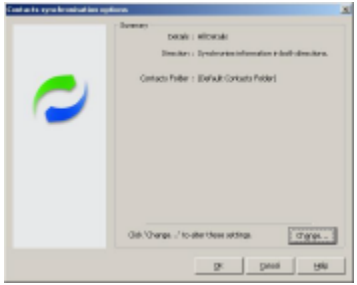

2. To change default settings press the Change button in the bottom right-hand corner.

Copyright © 2003 Nokia. All rights reserved.

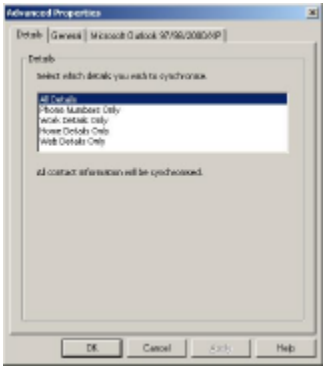

3. In Details page you can define what contact information you will synchronise.

All Details=All contact information will be synchronised
Phone Numbers only=Name, Home telephone, Work Telephone, Mobile and Work Fax details will be synchronised.
Work Details only=Name, Company, Job Title, Work Telephone, Work Address, Work Fax, Work Email, Mobile details will be synchronised.
Home Details Only=Name, Home Telephone, Home Address, Home Email, Modile details will be synchronised.
Web Details only=Name, Home Email, Work Email, Webpage Address

4. In General page you can define what will happen if there is a conflict between the PC and Nokia N-Gage phone contact information.

If you change a contact card at only in one device (in Nokia N-Gage phone or in PC software), synchronisation will change that contact card also at the other end. But if you modify the same entry in both devices there will be a conflict and here you must select which is the 'master' device in case of a conflict. You can also select the direction of the synchronisation.

Copyright © 2003 Nokia. All rights reserved.

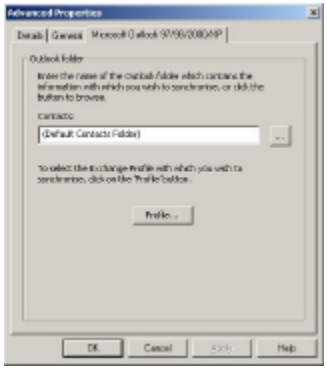

5. The appearance of the final sheet in the Advanced properties dialog box depends upon which PC software you are synchronising with.

In this page you can define where your contact information is stored in your PC software.

If your mail profile is password protected, you can also enter the password and username by pressing the profile button.

6. Press Ok to close and save the changes you made in the Advanced properties dialog box.
7. Press Ok to finalise the task.

After you have finished creating the tasks, synchronisation will start automatically, if the phone and the compatible PC are connected. After synchronisation you will get a pop-up window asking if you want to see the synchronisation log that tells you what has happened during the synchronisation.

Copyright © 2003 Nokia. All rights reserved.

3. CHANGE SYNCHRONISATION TASK PROPERTIES

Sometimes it is useful if you can change some settings in your synchronisation task.

1. When you want modify current task, select the synchronisation Synchronise application from your PC Suite.

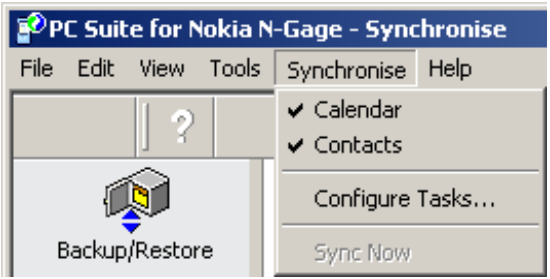

2. From Menu, select Synchronise, and select Configure Tasks.

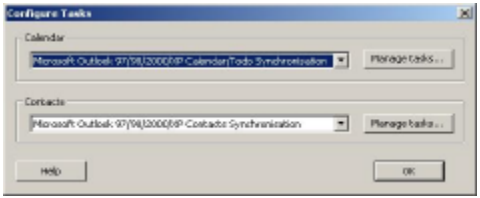

3. The Configure Tasks window will now appear. Press the Manage Tasks button next to the task you want to modify

Copyright © 2003 Nokia. All rights reserved.

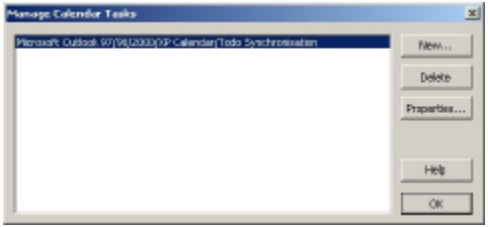

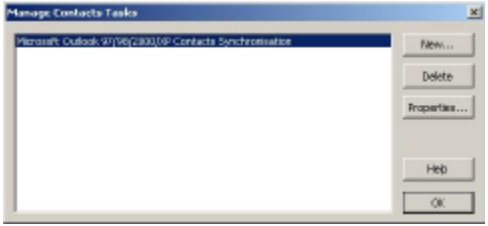

4. In the next window you have an option to create New Task, Delete a task and view the Properties for a task. Press Properties to modify the task that is selected.

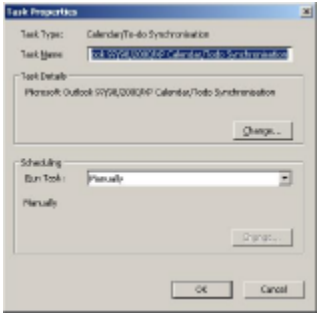

5. In the next window you can rename the task and specify how you will run the task. Options to run the task are Manually (when ever you like), On connection (every time you connect your phone to your PC) and At scheduled time (e.g. every Friday at 12:30).

Copyright © 2003 Nokia. All rights reserved.

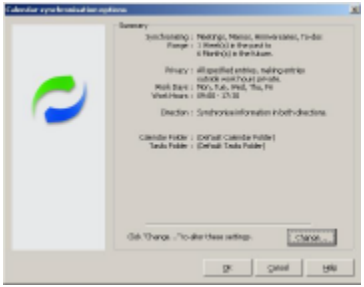

6. By pressing the Change button you can modify all settings such as synchronisation direction, privacy or PC software settings.

7. When you have made all the changes you want to, press Ok as many times as necessary to return to the main view of the Synchronise application.

Copyright © 2003 Nokia. All rights reserved.